

DA-E	ISSUED FOR ADDITIONAL INFORMATION	NOV 17	AH	IC
DA-D	ISSUED FOR RWT AMENDMENT	AUG 17	AH	IC
DA-C	ISSUED FOR ADDITIONAL INFORMATION	JUL 17	AH	IC
DA-B	ISSUED FOR ADDITIONAL INFORMATION	JUN 17	AH	IC
DA-A	ISSUED FOR DEVELOPMENT APPLICATION	NOV 16	AH	IC
ISSUE	AMENDMENT	DATE	DRAWN	CHECKED

Drawing is NOT VALID or issued for use, unless checked.

GENERAL NOTES:

Figured dimensions shall be taken in preference to scaling.  
Drawing to be read in conjunction with information on first page.  
Check all dimensions and levels on site before commencing work or ordering materials.  
All existing ground lines & trees location are approximate, therefore to be verified on-site by the builder.  
Any discrepancies to be verified back to Zhin Architects before proceeding.  
All workmanship and materials shall comply with all relevant codes, ordinances, Australian Standards and manufacturer's instructions.  
Unless noted 'Issued for Construction', drawing not to be used for construction.

COPYRIGHT:

INFORMATION ON THIS DRAWING IS THE COPYRIGHT OF ZHINAR ARCHITECTS. COPYING OR USING THIS DRAWING IN WHOLE OR PART WITHOUT WRITTEN PERMISSION INFRINGES COPYRIGHT.

Zhin Architects Pty Ltd

Suite 1, Level 2  
2 Rowe Street  
Eastwood NSW 2122  
+61 2 8873 8888 / p  
+61 2 8873 8833 / f  
www.zhinor.com.au / w  
28 495 869 790 / abn

PROJECT STATUS:

Development Application

PROJECT NAME

Mix-Use Development

2-4 Cambridge Street  
Epping NSW 2121

L.G.A.: Paramatta City Council

NORTH:

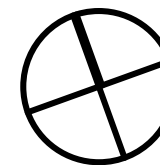

SHEET TITLE:

Basement 3

DESIGNED: IC DRAWN: AH COMMENCED: July 2016 SCALE: AS NOTED PRINT: A3 SHEET

08468 DA-E 05  
JOB No. DRAWING No. ISSUE

PRINT DATE: Tuesday, 7 November 2017 120 pm



DA-E	ISSUED FOR ADDITIONAL INFORMATION	NOV 17	AH	IC
DA-D	ISSUED FOR RWT AMENDMENT	AUG 17	AH	IC
DA-C	ISSUED FOR ADDITIONAL INFORMATION	JUL 17	AH	IC
DA-B	ISSUED FOR ADDITIONAL INFORMATION	JUN 17	AH	IC
DA-A	ISSUED FOR DEVELOPMENT APPLICATION	NOV 16	AH	IC
ISSUE	AMENDMENT	DATE	DRAWN	CHECKED

Drawing is NOT VALID or issued for use, unless checked.

GENERAL NOTES:

Figured dimensions shall be taken in preference to scaling.  
Drawing to be read in conjunction with information on first page.  
Check all dimensions and levels on site before commencing work or ordering materials.  
All existing ground lines & trees location are approximate, therefore to be verified on-site by the builder.  
Any discrepancies to be verified back to Zhinar Architects before proceeding.  
All workmanship and materials shall comply with all relevant codes, ordinances, Australian Standards and manufacturer's instructions.  
Unless noted 'Issued for Construction', drawing not to be used for construction.

COPYRIGHT:

INFORMATION ON THIS DRAWING IS THE COPYRIGHT OF ZHINAR ARCHITECTS. COPYING OR USING THIS DRAWING IN WHOLE OR PART WITHOUT WRITTEN PERMISSION INFRINGES COPYRIGHT.

Zhinar Architects Pty Ltd

Suite 1, Level 2  
2 Rowe Street  
Eastwood NSW 2122  
+61 2 8873 8888 / p  
+61 2 8873 8833 / f  
www.zhinar.com.au / w  
28 495 869 790 / abn

PROJECT STATUS:

Development Application

PROJECT NAME

Mix-Use Development

2-4 Cambridge Street  
Epping NSW 2121

L.G.A.: Paramatta City Council

NORTH:

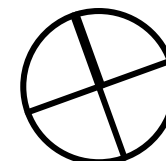

SHEET TITLE:

Basement 2

DESIGNED: IC DRAWN: AH COMMENCED: July 2016 SCALE: AS NOTED PRINT: A3 SHEET

08468 DA-E 06  
JOB No. DRAWING No. ISSUE

PRINT DATE: Tuesday, 7 November 2017 120 pm







DA-E	ISSUED FOR ADDITIONAL INFORMATION	NOV 17	AH	IC
DA-D	ISSUED FOR RWT AMENDMENT	AUG 17	AH	IC
DA-C	ISSUED FOR ADDITIONAL INFORMATION	JUL 17	AH	IC
DA-B	ISSUED FOR ADDITIONAL INFORMATION	JUN 17	AH	IC
DA-A	ISSUED FOR DEVELOPMENT APPLICATION	NOV 16	AH	IC
ISSUE	AMENDMENT	DATE	DRAWN	CHECKED

Drawing is NOT VALID or issued for use, unless checked.

GENERAL NOTES:

Figured dimensions shall be taken in preference to scaling.  
Drawing to be read in conjunction with information on first page.  
Check all dimensions and levels on site before commencing work or ordering materials.  
All existing ground lines & trees location are approximate, therefore to be verified on-site by the builder.  
Any discrepancies to be verified back to Zhin Architects before proceeding.  
All workmanship and materials shall comply with all relevant codes, ordinances, Australian Standards and manufacturer's instructions.  
Unless noted 'Issued for Construction', drawing not to be used for construction.

COPYRIGHT:

INFORMATION ON THIS DRAWING IS THE COPYRIGHT OF ZHINARCHITECTS. COPYING OR USING THIS DRAWING IN WHOLE OR PART WITHOUT WRITTEN PERMISSION INFRINGES COPYRIGHT.

Zhin Architects Pty Ltd

Suite 1, Level 2  
2 Rowe Street  
Eastwood NSW 2122  
+61 2 8873 8888 /p  
+61 2 8873 8833 /f  
www.zhinor.com.au /w  
28 495 869 790 /cbr

PROJECT STATUS:

Development Application

PROJECT NAME

Mix-Use Development

2-4 Cambridge Street  
Epping NSW 2121

L.G.A.: Paramatta City Council

NORTH:

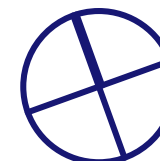

SHEET TITLE:

Basement 1

DESIGNED: IC  
DRAWN: AH  
COMMENCED: July 2016  
SCALE: AS NOTED  
PRINT: A3 SHEET

08468 DA-E 07  
JOB No. DRAWING No.

E  
ISSUE

PRINT DATE: Tuesday, 7 November 2017 120 pm



ISSUE DA-E

- REDUCED UPPER LEVEL AWNINGS TO WITHIN SUBJECT SITE BOUNDARY PER COUNCIL COMMENT.
- ADDED GLASS AWNING, SOFFIT HEIGHT AT APPROX. 2.4M TO 3.4M TO FOOTPATH.
- ADJSUTED STREET TREES PER COUNCIL COMMENT, REFER LANDSCAPE PLAN FOR DETAILS.
- RE-ALIGNED KERB OUTSIDE DRIVEWAY CROSSING PER COUNCIL COMMENT.
- ADDED LIFT ACCESS TO CAMBRIDGE ST PER COUNCIL REQUEST.

DA-E	ISSUED FOR ADDITIONAL INFORMATION	NOV 17	AH	IC
DA-D	ISSUED FOR RWT AMENDMENT	AUG 17	AH	IC
DA-C	ISSUED FOR ADDITIONAL INFORMATION	JUL 17	AH	IC
DA-B	ISSUED FOR ADDITIONAL INFORMATION	REB 17	AH	IC
DA-A	ISSUED FOR DEVELOPMENT APPLICATION	NOV 16	AH	IC
ISSUE	AMENDMENT	DATE	DRAWN	CHECKED

Drawing is NOT VALID or issued for use, unless checked.

GENERAL NOTES:

Figured dimensions shall be taken in preference to scaling.  
Drawing to be read in conjunction with information on first page.  
Check all dimensions and levels on site before commencing work or ordering materials.  
All existing ground lines & trees location are approximate, therefore to be verified on-site by the builder.  
Any discrepancies to be verified back to Zhin Architects before proceeding.  
All workmanship and materials shall comply with all relevant codes, ordinances, Australian Standards and manufacturer's instructions.  
Unless noted 'Issued for Construction', drawing not to be used for construction.

COPYRIGHT:

INFORMATION ON THIS DRAWING IS THE COPYRIGHT OF ZHINAR ARCHITECTS. COPYING OR USING THIS DRAWING IN WHOLE OR PART WITHOUT WRITTEN PERMISSION INFRINGES COPYRIGHT.

Zhin Architects Pty Ltd

Suite 1, Level 2  
2 Rowe Street  
Eastwood NSW 2122  
+61 2 8873 8888 / p  
+61 2 8873 8833 / f  
www.zhinor.com.au / w  
28 495 869 790 / abn

PROJECT STATUS:

Development Application

PROJECT NAME:

Mix-Use Development

2-4 Cambridge Street  
Epping NSW 2121

L.G.A.: Paramatta City Council

NORTH:

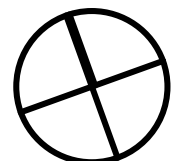

SHEET TITLE:

Lower Ground

DESIGNED: IC  
DRAWN: AH  
COMMENCED: July 2016  
SCALE: AS NOTED  
PRINT: A3 SHEET

08468 DA-E 08  
JOB No. DRAWING No. ISSUE

PRINT DATE: Tuesday, 7 November 2017 120 pm

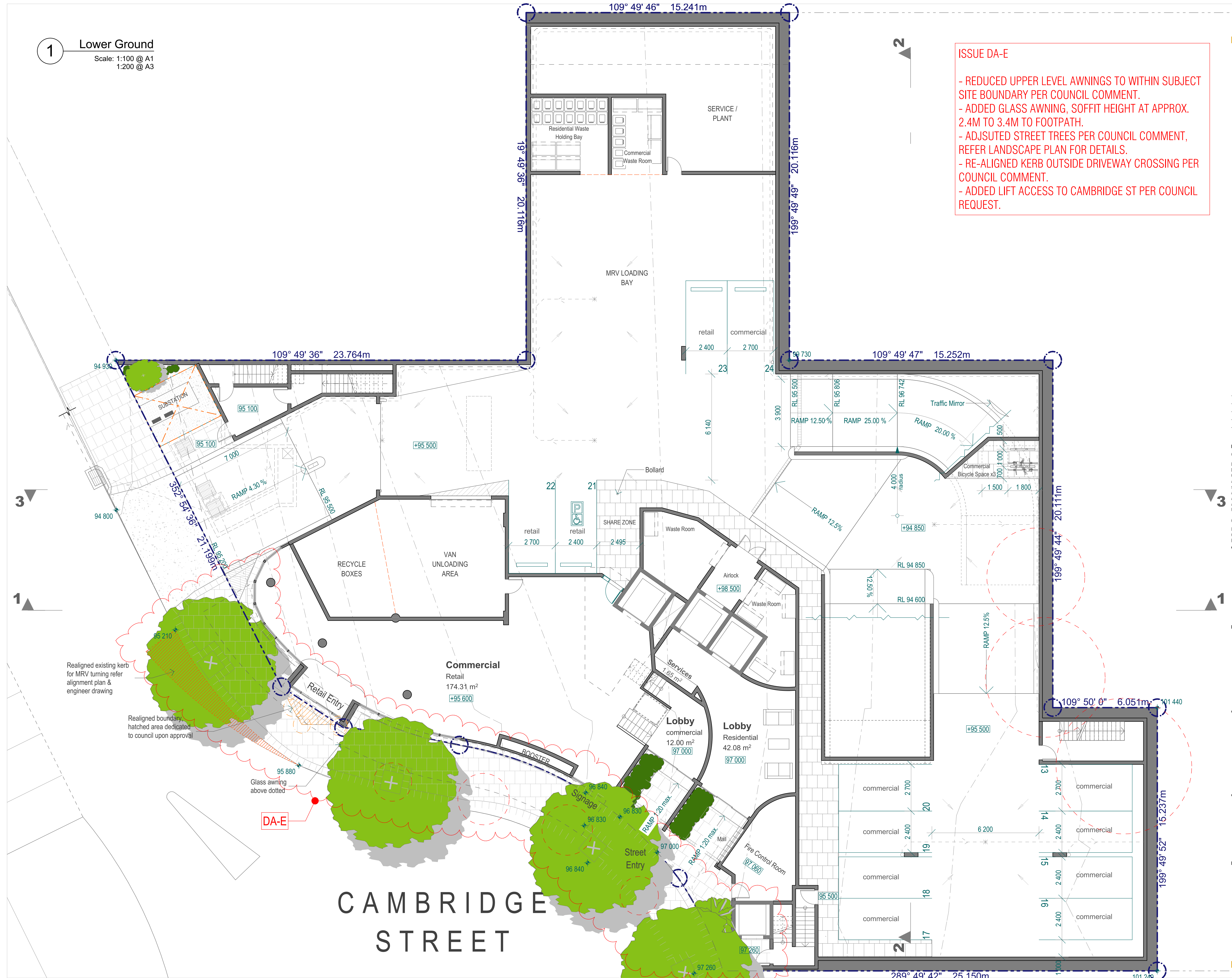



ISSUE DA-E

- REDUCED UPPER LEVEL AWNINGS TO WITHIN SUBJECT SITE BOUNDARY PER COUNCIL COMMENT.
- ADDED GLASS AWNING, SOFFIT HEIGHT AT APPROX. 2.4M TO FOOTPATH.
- ADDED LIFT ACCESS TO CAMBRIDGE ST PER COUNCIL REQUEST.

DA-E	ISSUED FOR ADDITIONAL INFORMATION	NOV 17	AH	IC
DA-D	ISSUED FOR RWT AMENDMENT	AUG 17	AH	IC
DA-C	ISSUED FOR ADDITIONAL INFORMATION	JUL 17	AH	IC
DA-B	ISSUED FOR ADDITIONAL INFORMATION	JUN 17	AH	IC
DA-A	ISSUED FOR DEVELOPMENT APPLICATION	NOV 16	AH	IC
ISSUE	AMENDMENT	DATE	DRAWN	CHECKED

Drawing is NOT VALID or issued for use, unless checked.

GENERAL NOTES:

Figured dimensions shall be taken in preference to scaling.  
Drawing to be read in conjunction with information on first page.  
Check all dimensions and levels on site before commencing work or ordering materials.  
All existing ground lines & trees location are approximate, therefore to be verified on-site by the builder.  
Any discrepancies to be verified back to Zhinar Architects before proceeding.  
All workmanship and materials shall comply with all relevant codes, ordinances, Australian Standards and manufacturer's instructions.  
Unless noted 'Issued for Construction', drawing not to be used for construction.

COPYRIGHT:

INFORMATION ON THIS DRAWING IS THE COPYRIGHT OF ZHINAR ARCHITECTS. COPYING OR USING THIS DRAWING IN WHOLE OR PART WITHOUT WRITTEN PERMISSION INFRINGES COPYRIGHT.

Zhinar Architects Pty Ltd

Suite 1, Level 2  
2 Rowe Street  
Eastwood NSW 2122  
+61 2 8873 8888 /p  
+61 2 8873 8833 /f  
www.zhinar.com.au /w  
28 495 869 790 /abn

PROJECT STATUS:

Development Application

PROJECT NAME

Mix-Use Development

2-4 Cambridge Street  
Epping NSW 2121

L.G.A.: Paramatta City Council

NORTH:

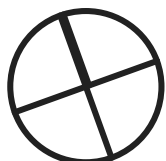

SHEET TITLE:

Mezzanine

DESIGNED: IC    DRAWN: AH    COMMENCED: July 2016    SCALE: AS NOTED    PRINT: A3 SHEET

08468 DA-E 09  
JOB No. DRAWING No.

E  
ISSUE

PRINT DATE: Tuesday, 7 November 2017 120 pm

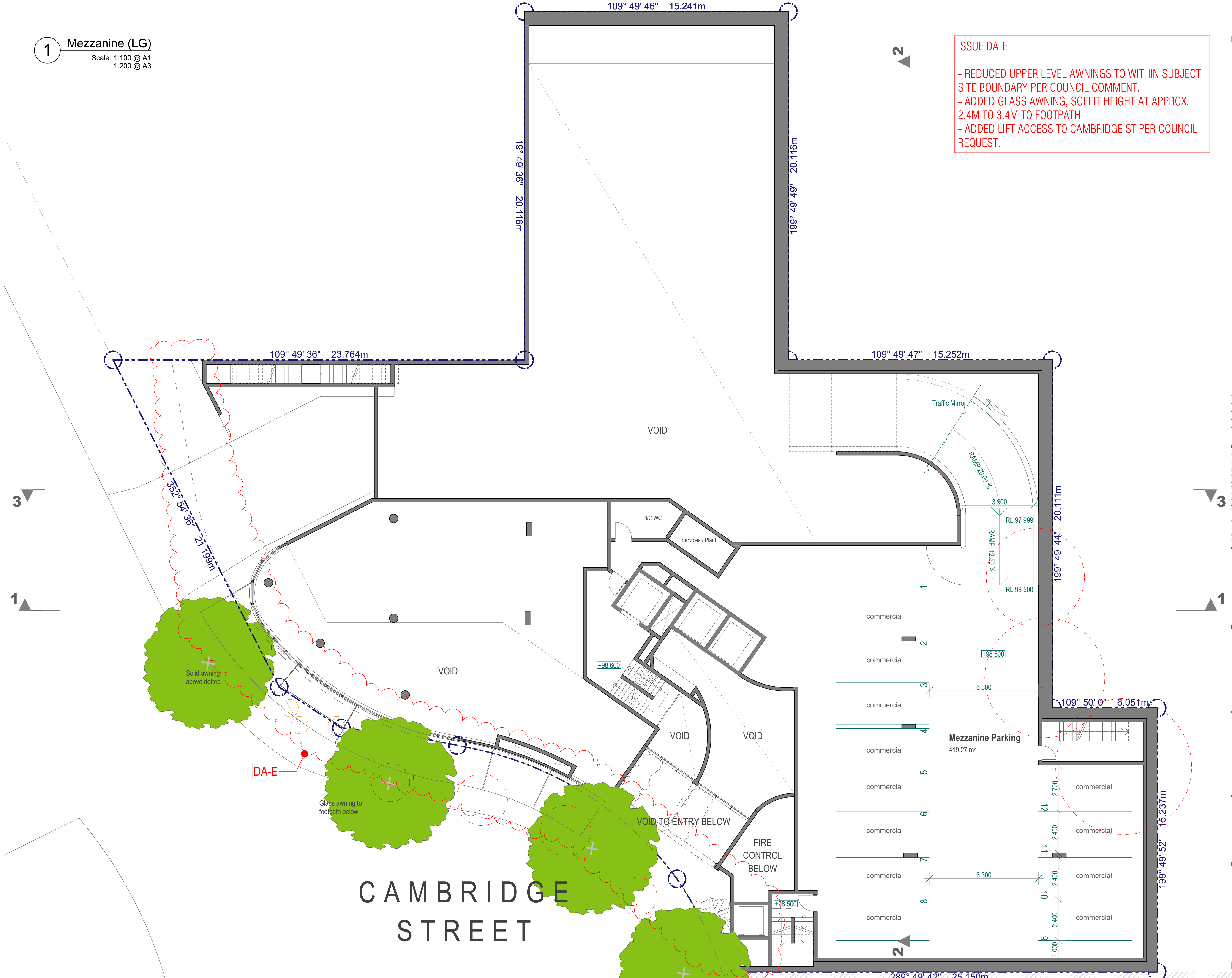



1 Upper Ground  
Scale: 1:100 @ A1  
1:200 @ A3

ISSUE DA-E

- REDUCED UPPER LEVEL AWNINGS TO WITHIN SUBJECT SITE BOUNDARY PER COUNCIL COMMENT.
- ADDED GLASS AWNING, SOFFIT HEIGHT AT APPROX. 2.4M TO 3.4M TO FOOTPATH.
- REVISED SOUTH SIDE EGRESS LAYOUT.
- ADDED LIFT ACCESS TO CAMBRIDGE ST PER COUNCIL REQUEST.

DA-E	ISSUED FOR ADDITIONAL INFORMATION	NOV 17	AH	IC
DA-D	ISSUED FOR RWT AMENDMENT	AUG 17	AH	IC
DA-C	ISSUED FOR ADDITIONAL INFORMATION	JUL 17	AH	IC
DA-B	ISSUED FOR ADDITIONAL INFORMATION	JUN 17	AH	IC
DA-A	ISSUED FOR DEVELOPMENT APPLICATION	NOV 16	AH	IC
ISSUE	AMENDMENT	DATE	DRAWN	CHECKED

Drawing is NOT VALID or issued for use, unless checked.

GENERAL NOTES:

Figured dimensions shall be taken in preference to scaling.  
Drawing to be read in conjunction with information on first page.  
Check all dimensions and levels on site before commencing work or ordering materials.  
All existing ground lines & trees location are approximate, therefore to be verified on-site by the builder.  
Any discrepancies to be verified back to Zhinar Architects before proceeding.  
All workmanship and materials shall comply with all relevant codes, ordinances, Australian Standards and manufacturer's instructions.  
Unless noted 'Issued for Construction', drawing not to be used for construction.

COPYRIGHT:

INFORMATION ON THIS DRAWING IS THE COPYRIGHT OF ZHINAR ARCHITECTS. COPYING OR USING THIS DRAWING IN WHOLE OR PART WITHOUT WRITTEN PERMISSION INFRINGES COPYRIGHT.

Zhinar Architects Pty Ltd

Suite 1, Level 2  
2 Rowe Street  
Eastwood NSW 2122  
+61 2 8893 8888 / p  
+61 2 8893 8833 / f  
www.zhinar.com.au / w  
28 495 869 790 / abn

PROJECT STATUS:

Development Application

PROJECT NAME

Mix-Use Development

2-4 Cambridge Street  
Epping NSW 2121

L.G.A.: Paramatta City Council

NORTH:

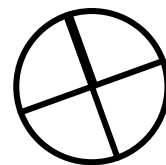

SHEET TITLE:

Upper Ground

DESIGNED: IC    DRAWN: AH    COMMENCED: July 2016    SCALE: AS NOTED    PRINT: A3 SHEET

08468 DA-E 10  
JOB No. DRAWING No. ISSUE

PRINT DATE: Tuesday, 7 November 2017 120 pm

CAMBRIDGE STREET

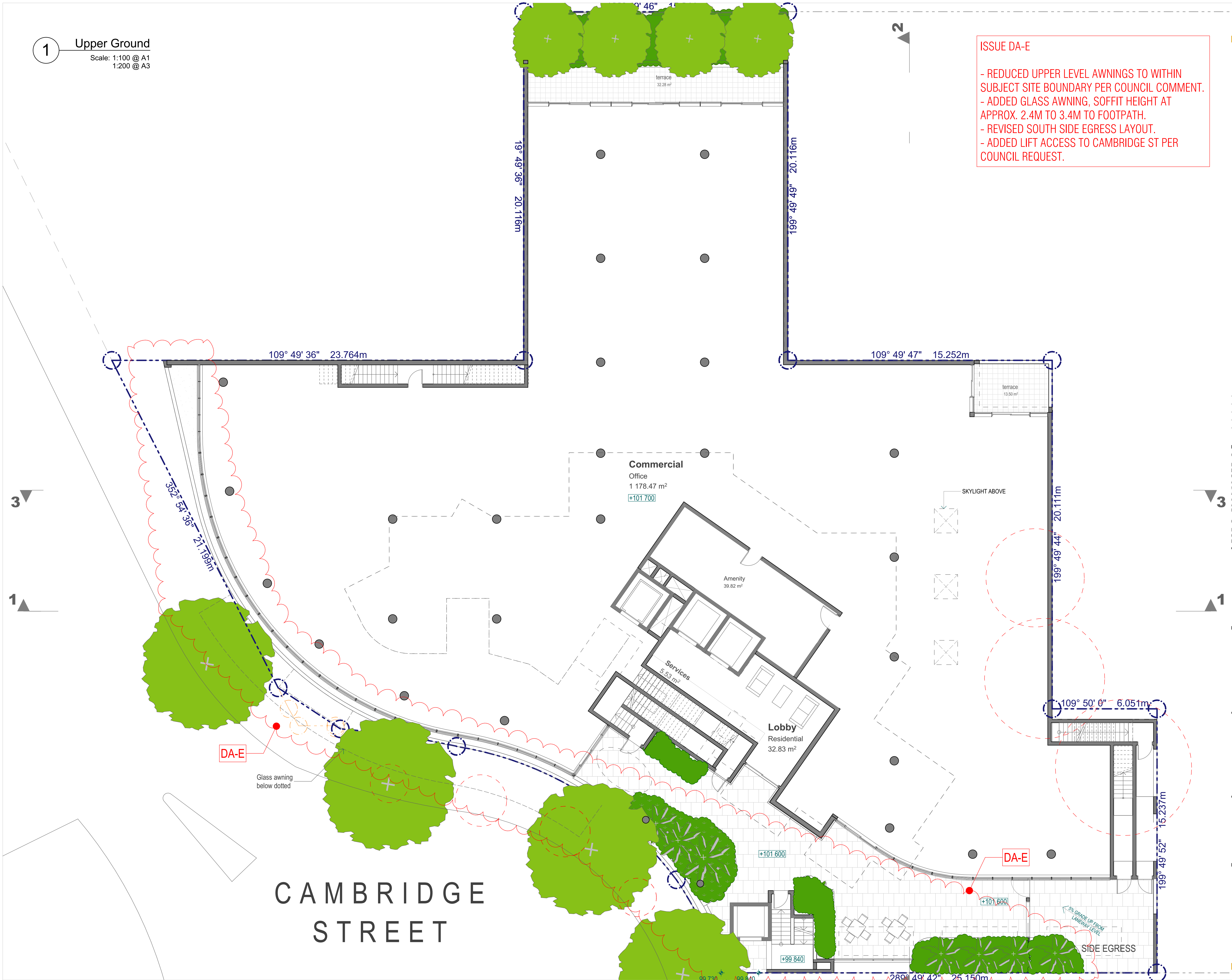



ISSUE DA-E  
- REDUCED UPPER LEVEL AWNINGS TO WITHIN SUBJECT SITE BOUNDARY PER COUNCIL COMMENT.

DA-E	ISSUED FOR ADDITIONAL INFORMATION	NOV 17	AH	IC
DA-D	ISSUED FOR RWT AMENDMENT	AUG 17	AH	IC
DA-C	ISSUED FOR ADDITIONAL INFORMATION	JUL 17	AH	IC
DA-B	ISSUED FOR ADDITIONAL INFORMATION	JUN 17	AH	IC
DA-A	ISSUED FOR DEVELOPMENT APPLICATION	NOV 16	AH	IC
ISSUE	AMENDMENT	DATE	DRAWN	CHECKED

GENERAL NOTES:  
Figured dimensions shall be taken in preference to scaling.  
Drawing to be read in conjunction with information on first page.  
Check all dimensions and levels on site before commencing work or ordering materials.  
All existing ground lines & trees location are approximate, therefore to be verified on-site by the builder.  
Any discrepancies to be verified back to Zhin Architects before proceeding.  
All workmanship and materials shall comply with all relevant codes, ordinances, Australian Standards and manufacturer's instructions.  
Unless noted 'Issued for Construction', drawing not to be used for construction.  
COPYRIGHT:  
INFORMATION ON THIS DRAWING IS THE COPYRIGHT OF ZHIN ARCHITECTS. COPYING OR USING THIS DRAWING IN WHOLE OR PART WITHOUT WRITTEN PERMISSION INFRINGES COPYRIGHT.

Zhin Architects Pty Ltd  
Suite 1, Level 2  
2 Rowe Street  
Eastwood NSW 2122  
+61 2 8873 8888 / p  
+61 2 8873 8833 / f  
www.zhinor.com.au / w  
28 495 869 790 / abn

PROJECT STATUS:  
Development Application

PROJECT NAME:  
Mix-Use Development

2-4 Cambridge Street  
Epping NSW 2121

L.G.A.: Paramatta City Council  
NORTH:



SHEET TITLE:  
Level 1

DESIGNED: IC  
DRAWN: AH  
COMMENCED: July 2016  
SCALE: AS NOTED  
PRINT: A3 SHEET

08468 DA-E 11  
JOB No. DRAWING No. ISSUE

PRINT DATE: Tuesday, 7 November 2017 120 pm

CAMBRIDGE STREET



DA-E	ISSUED FOR ADDITIONAL INFORMATION	NOV 17	AH	IC
DA-D	ISSUED FOR RWT AMENDMENT	AUG 17	AH	IC
DA-C	ISSUED FOR ADDITIONAL INFORMATION	JUL 17	AH	IC
DA-B	ISSUED FOR ADDITIONAL INFORMATION	JUL 17	AH	IC
DA-A	ISSUED FOR DEVELOPMENT APPLICATION	NOV 16	AH	IC
ISSUE	AMENDMENT	DATE	DRAWN	CHECKED

Drawing is NOT VALID or issued for use, unless checked.

GENERAL NOTES:

Figured dimensions shall be taken in preference to scaling.  
Drawing to be read in conjunction with information on first page.  
Check all dimensions and levels on site before commencing work or ordering materials.  
All existing ground lines & trees location are approximate, therefore to be verified on-site by the builder.  
Any discrepancies to be verified back to Zhin Architects before proceeding.  
All workmanship and materials shall comply with all relevant codes, ordinances, Australian Standards and manufacturer's instructions.  
Unless noted 'Issued for Construction', drawing not to be used for construction.

COPYRIGHT:  
INFORMATION ON THIS DRAWING IS THE COPYRIGHT OF ZHINAR ARCHITECTS.  
COPYING OR USING THIS DRAWING IN WHOLE OR PART WITHOUT WRITTEN PERMISSION INFRINGES COPYRIGHT.

Zhin Architects Pty Ltd

Suite 1, Level 2  
2 Rowe Street  
Eastwood NSW 2122  
+61 2 8873 8888 / p  
+61 2 8873 8833 / f  
www.zhinor.com.au / w  
28 495 869 790 / abn

PROJECT STATUS:

Development Application

PROJECT NAME

Mix-Use Development

2-4 Cambridge Street  
Epping NSW 2121

L.G.A.: Paramatta City Council

NORTH:



SHEET TITLE:

Typical L2-9

DESIGNED: IC DRAWN: AH COMMENCED: July 2016 SCALE: AS NOTED PRINT: A3 SHEET

08468 DA-E 12  
JOB No. DRAWING No. ISSUE

PRINT DATE: Tuesday, 7 November 2017 120 pm









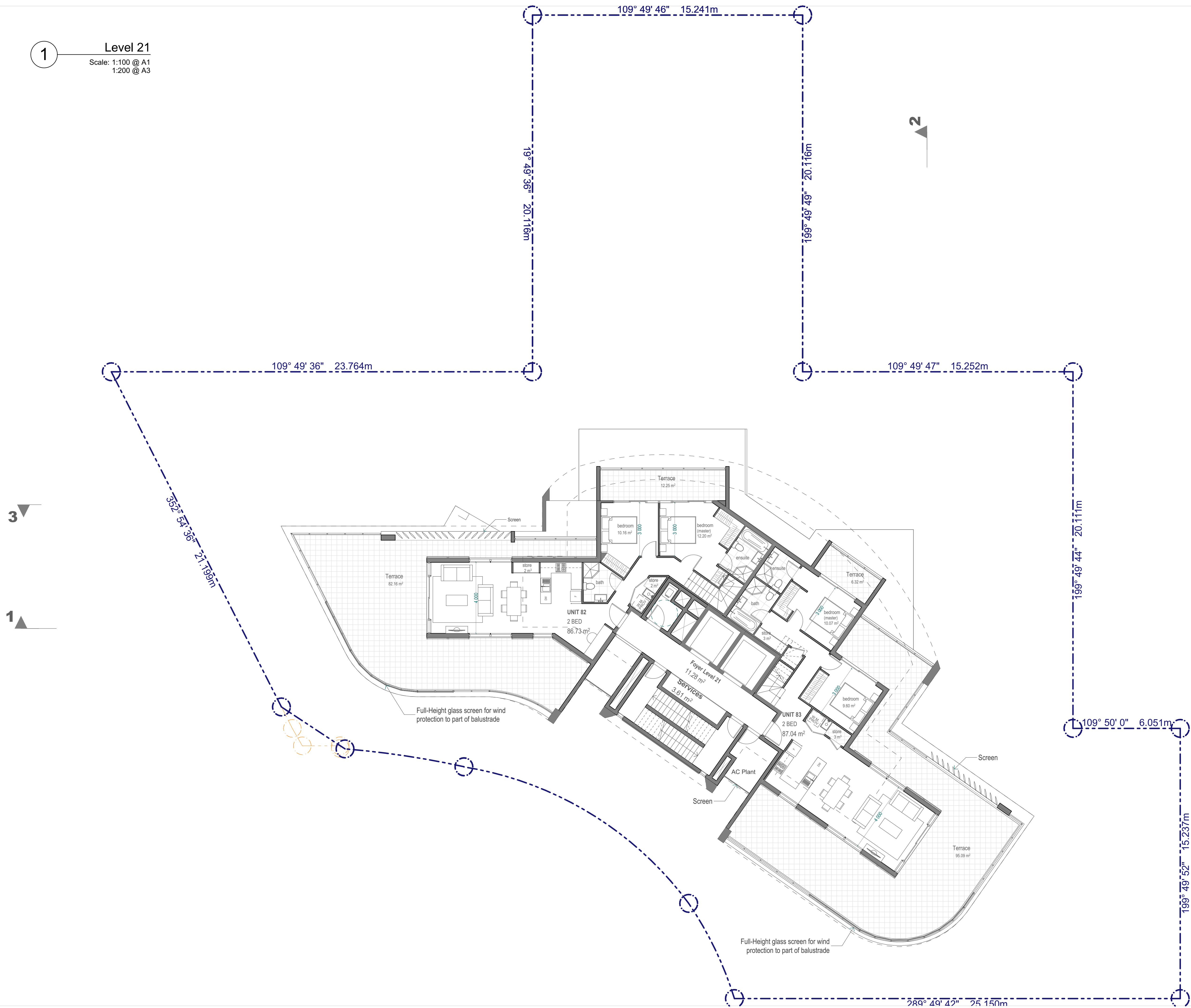

DA-E	ISSUED FOR ADDITIONAL INFORMATION	NOV 17	AH	IC
DA-D	ISSUED FOR RWT AMENDMENT	AUG 17	AH	IC
DA-C	ISSUED FOR ADDITIONAL INFORMATION	JUL 17	AH	IC
DA-B	ISSUED FOR ADDITIONAL INFORMATION	JUN 17	AH	IC
DA-A	ISSUED FOR DEVELOPMENT APPLICATION	NOV 16	AH	IC
ISSUE	AMENDMENT	DATE	DRAWN	CHECKED

Drawing is NOT VALID or issued for use, unless checked.

#### GENERAL NOTES:

Figured dimensions shall be taken in preference to scaling.  
Drawing to be read in conjunction with information on first page.  
Check all dimensions and levels on site before commencing work or ordering materials.  
All existing ground lines & trees location are approximate, therefore to be verified on-site by the builder.  
Any discrepancies to be verified back to Zhin Architects before proceeding.  
All workmanship and materials shall comply with all relevant codes, ordinances, Australian Standards and manufacturer's instructions.  
Unless noted 'Issued for Construction', drawing not to be used for construction.

#### COPYRIGHT:

INFORMATION ON THIS DRAWING IS THE COPYRIGHT OF ZHINAR ARCHITECTS. COPYING OR USING THIS DRAWING IN WHOLE OR PART WITHOUT WRITTEN PERMISSION INFRINGES COPYRIGHT.

#### Zhin Architects Pty Ltd

Suite 1, Level 2  
2 Rowe Street  
Eastwood NSW 2122  
+61 2 8873 8888 / p  
+61 2 8873 8833 / f  
www.zhinor.com.au / w  
28 495 869 790 / abn

#### PROJECT STATUS:

Development Application

#### PROJECT NAME

Mix-Use Development

2-4 Cambridge Street  
Epping NSW 2121

L.G.A.: Paramatta City Council

NORTH:

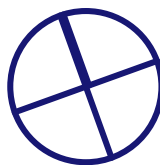

#### SHEET TITLE:

Level 21

DESIGNED: IC  
DRAWN: AH  
COMMENCED: July 2016  
SCALE: AS NOTED  
PRINT: A3 SHEET

08468  
JOB No.

DA-E 14  
DRAWING No.

E  
ISSUE

PRINT DATE: Tuesday, 7 November 2017 121 pm



DA-E	ISSUED FOR ADDITIONAL INFORMATION	NOV 17	AH	IC
DA-D	ISSUED FOR RWT AMENDMENT	AUG 17	AH	IC
DA-C	ISSUED FOR ADDITIONAL INFORMATION	JUL 17	AH	IC
DA-B	ISSUED FOR ADDITIONAL INFORMATION	JUN 17	AH	IC
DA-A	ISSUED FOR DEVELOPMENT APPLICATION	NOV 16	AH	IC
ISSUE	AMENDMENT	DATE	DRAWN	CHECKED

Drawing is NOT VALID or issued for use, unless checked.

GENERAL NOTES:

Figured dimensions shall be taken in preference to scaling.  
Drawing to be read in conjunction with information on first page.  
Check all dimensions and levels on site before commencing work or ordering materials.  
All existing ground lines & trees location are approximate, therefore to be verified on-site by the builder.  
Any discrepancies to be verified back to Zhinar Architects before proceeding.  
All workmanship and materials shall comply with all relevant codes, ordinances, Australian Standards and manufacturer's instructions.  
Unless noted 'Issued for Construction', drawing not to be used for construction.

COPYRIGHT:

INFORMATION ON THIS DRAWING IS THE COPYRIGHT OF ZHINAR ARCHITECTS. COPYING OR USING THIS DRAWING IN WHOLE OR PART WITHOUT WRITTEN PERMISSION INFRINGES COPYRIGHT.

Zhinar Architects Pty Ltd

Suite 1, Level 2  
2 Rowe Street  
Eastwood NSW 2122  
+61 2 8873 8888 / p  
+61 2 8873 8833 / f  
www.zhinar.com.au / w  
28 495 869 790 / abn

PROJECT STATUS:

Development Application

PROJECT NAME

Mix-Use Development

2-4 Cambridge Street  
Epping NSW 2121

L.G.A.: Paramatta City Council

NORTH:



SHEET TITLE:

Roof Terrace

DESIGNED: IC DRAWN: AH COMMENCED: July 2016 SCALE: AS NOTED PRINT: A3 SHEET

08468 DA-E 15  
JOB No. DRAWING No. ISSUE

PRINT DATE: Tuesday, 7 November 2017 121 pm

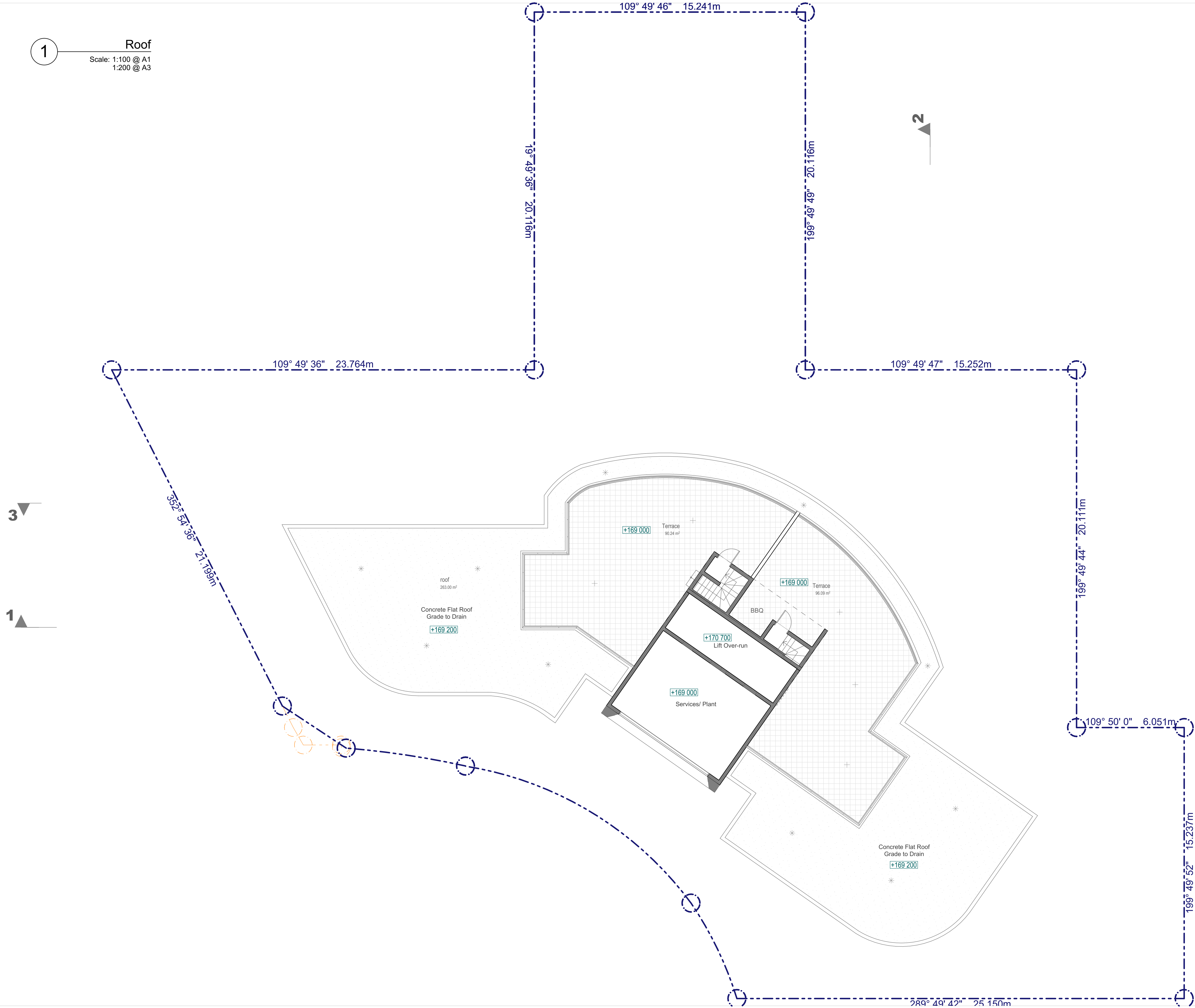



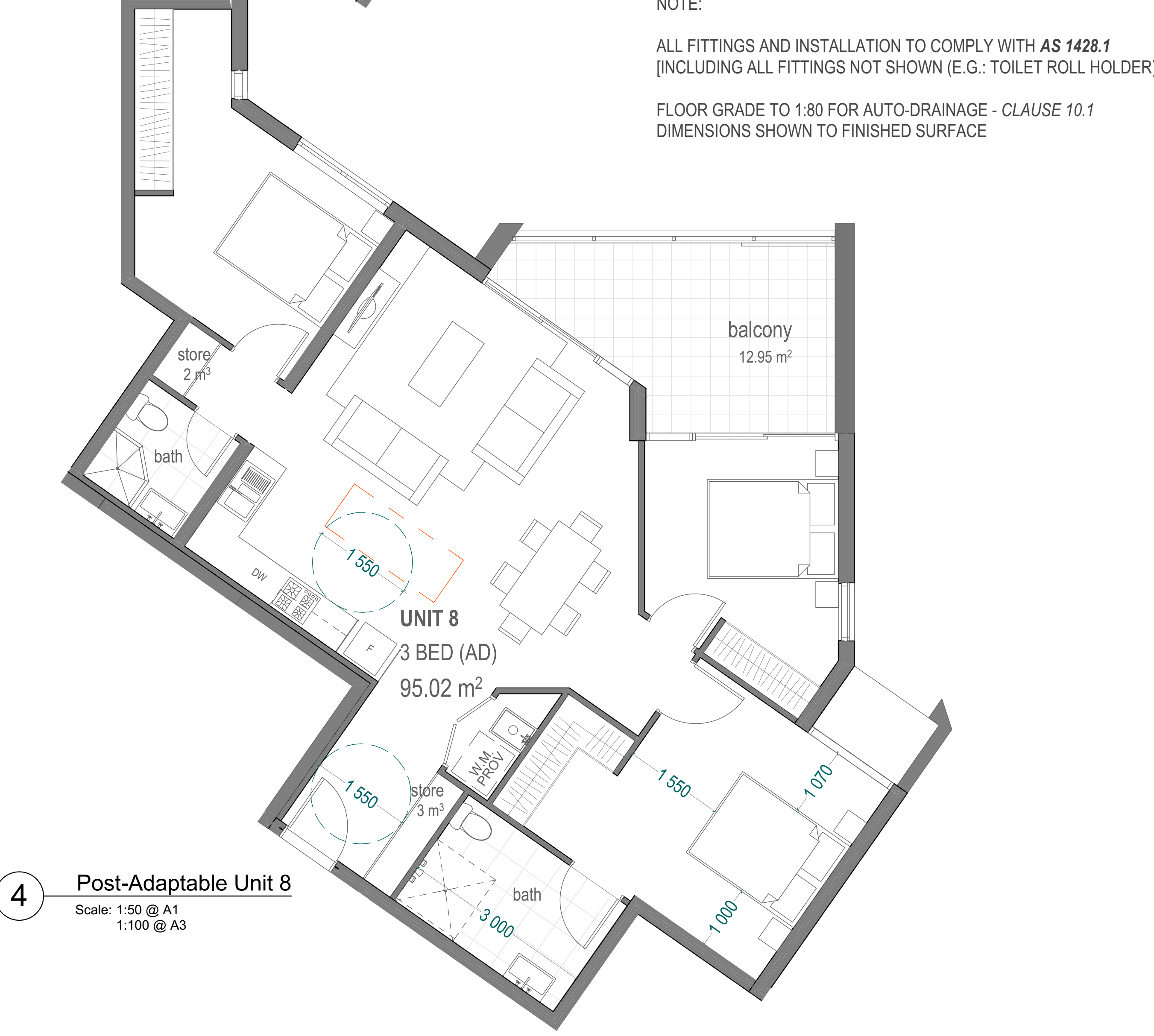
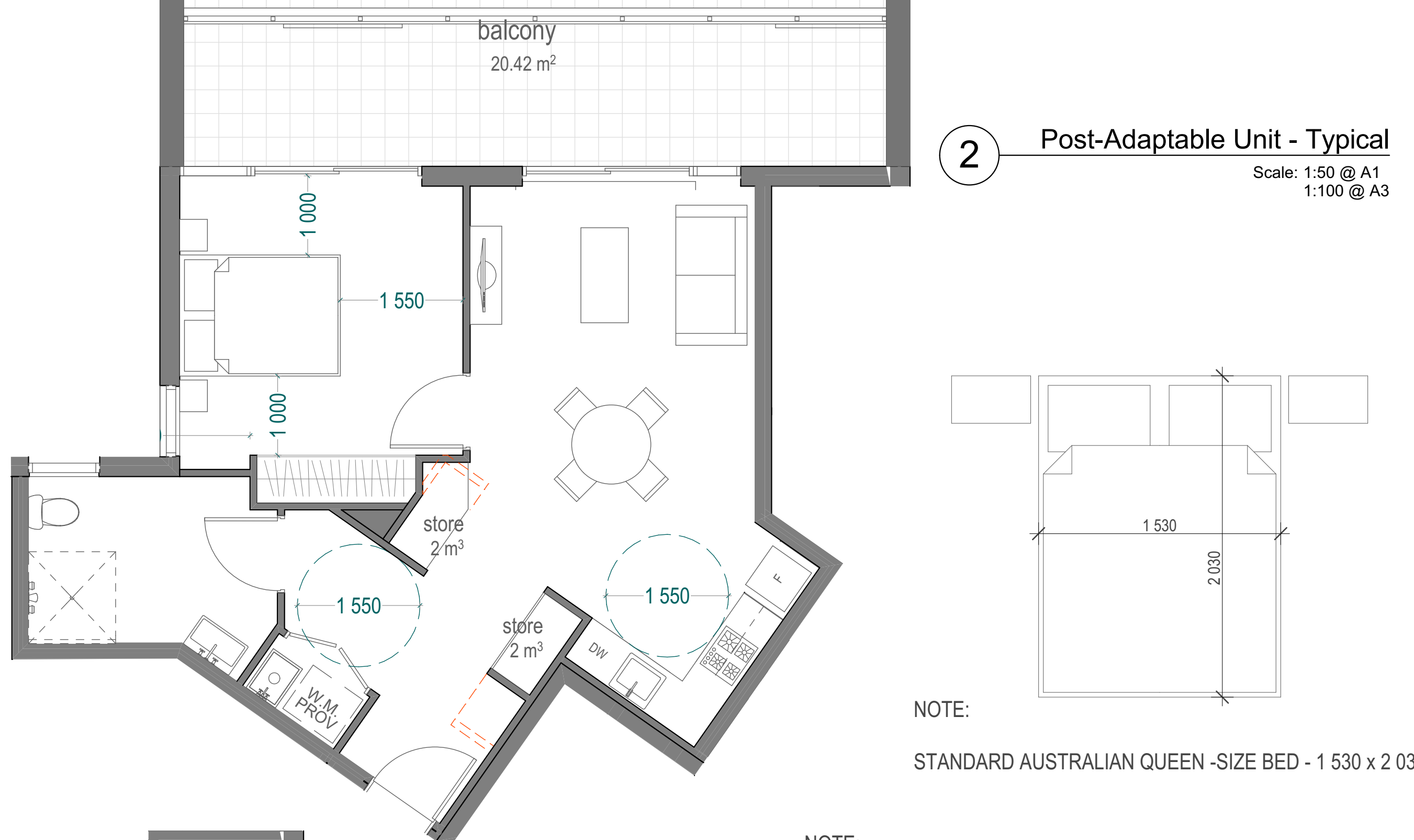
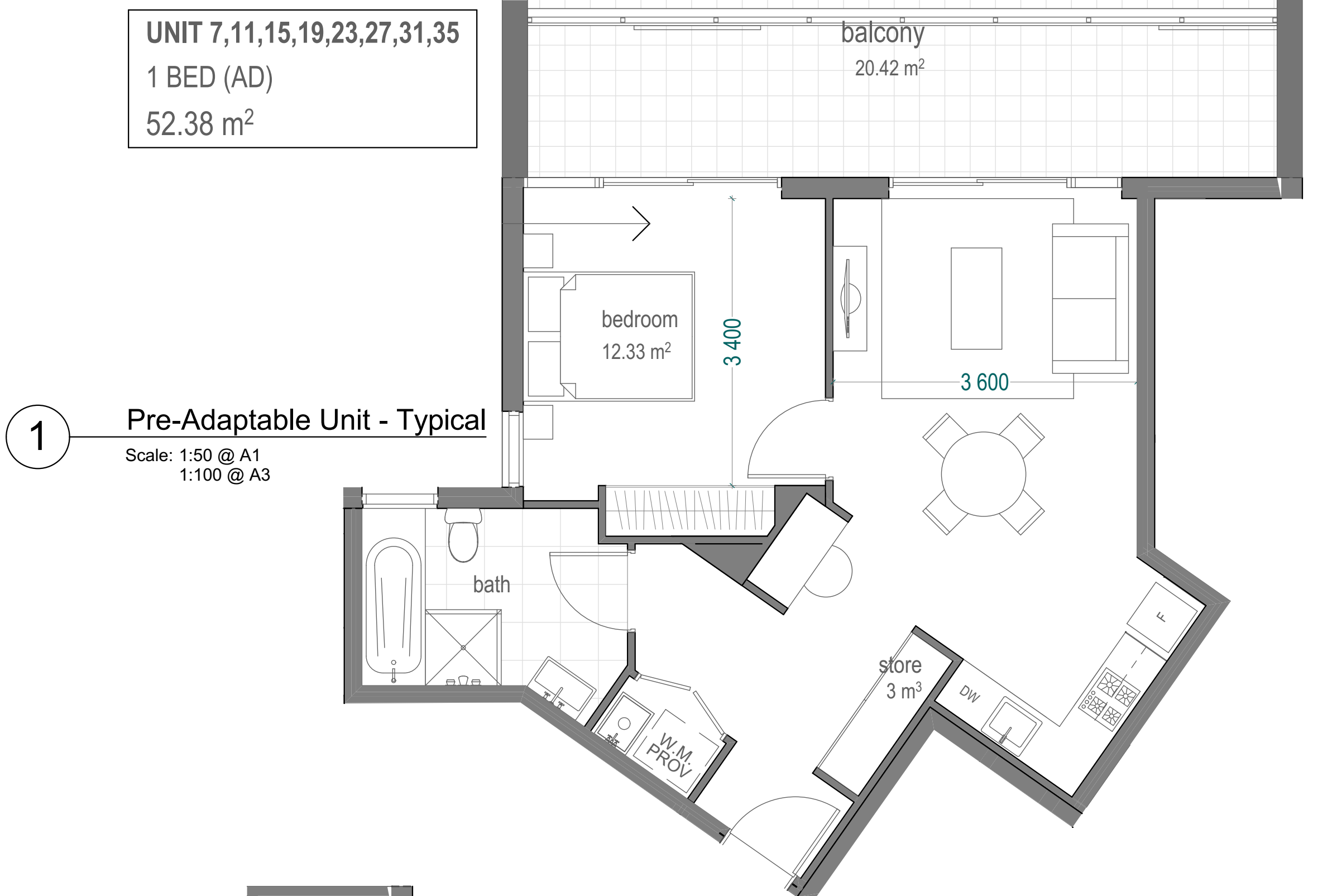

NOTE:  
ALL FITTINGS AND INSTALLATION TO COMPLY WITH **AS 1428.1**  
[INCLUDING ALL FITTINGS NOT SHOWN (E.G.: TOILET ROLL HOLDER)]

FLOOR GRADE TO 1:80 FOR AUTO-DRAINAGE - **CLAUSE 10.1**  
DIMENSIONS SHOWN TO FINISHED SURFACE

DA-E	ISSUED FOR ADDITIONAL INFORMATION	NOV 17	AH	IC
DA-D	ISSUED FOR RWT AMENDMENT	AUG 17	AH	IC
DA-C	ISSUED FOR ADDITIONAL INFORMATION	JUL 17	AH	IC
DA-B	ISSUED FOR ADDITIONAL INFORMATION	JUN 17	AH	IC
DA-A	ISSUED FOR DEVELOPMENT APPLICATION	NOV 16	AH	IC
ISSUE	AMENDMENT	DATE	DRAWN	CHECKED

GENERAL NOTES:  
Figured dimensions shall be taken in preference to scaling.  
Drawing to be read in conjunction with information on first page.  
Check all dimensions and levels on site before commencing work or ordering materials.  
All existing ground lines & trees location are approximate, therefore to be verified on-site by the builder.  
Any discrepancies to be verified back to Zhinar Architects before proceeding.  
All workmanship and materials shall comply with all relevant codes, ordinances, Australian Standards and manufacturer's instructions.  
Unless noted 'Issued for Construction', drawing not to be used for construction.

COPYRIGHT:  
INFORMATION ON THIS DRAWING IS THE COPYRIGHT OF ZHINAR ARCHITECTS.  
COPYING OR USING THIS DRAWING IN WHOLE OR PART WITHOUT WRITTEN PERMISSION INFRINGES COPYRIGHT.

**Zhinar Architects Pty Ltd**  
Suite 1, Level 2  
2 Rowe Street  
Eastwood NSW 2122  
+61 2 8873 8888 / p  
+61 2 8873 8833 / f  
www.zhinar.com.au / w  
28 495 869 790 / abn

PROJECT STATUS:  
**Development Application**

PROJECT NAME:  
**Mix-Use Development**  
2-4 Cambridge Street  
Epping NSW 2121

L.G.A.: Paramatta City Council  
NORTH:



SHEET TITLE:  
**Post Adaptable Unit Layout**

DESIGNED: IC  
DRAWN: AH  
COMMENCED: July 2016  
SCALE: AS NOTED  
PRINT: A3 SHEET

**08468** **DA-E 32**  
JOB No. DRAWING No. **E**  
ISSUE